28- The Charlie Lennon's Jig
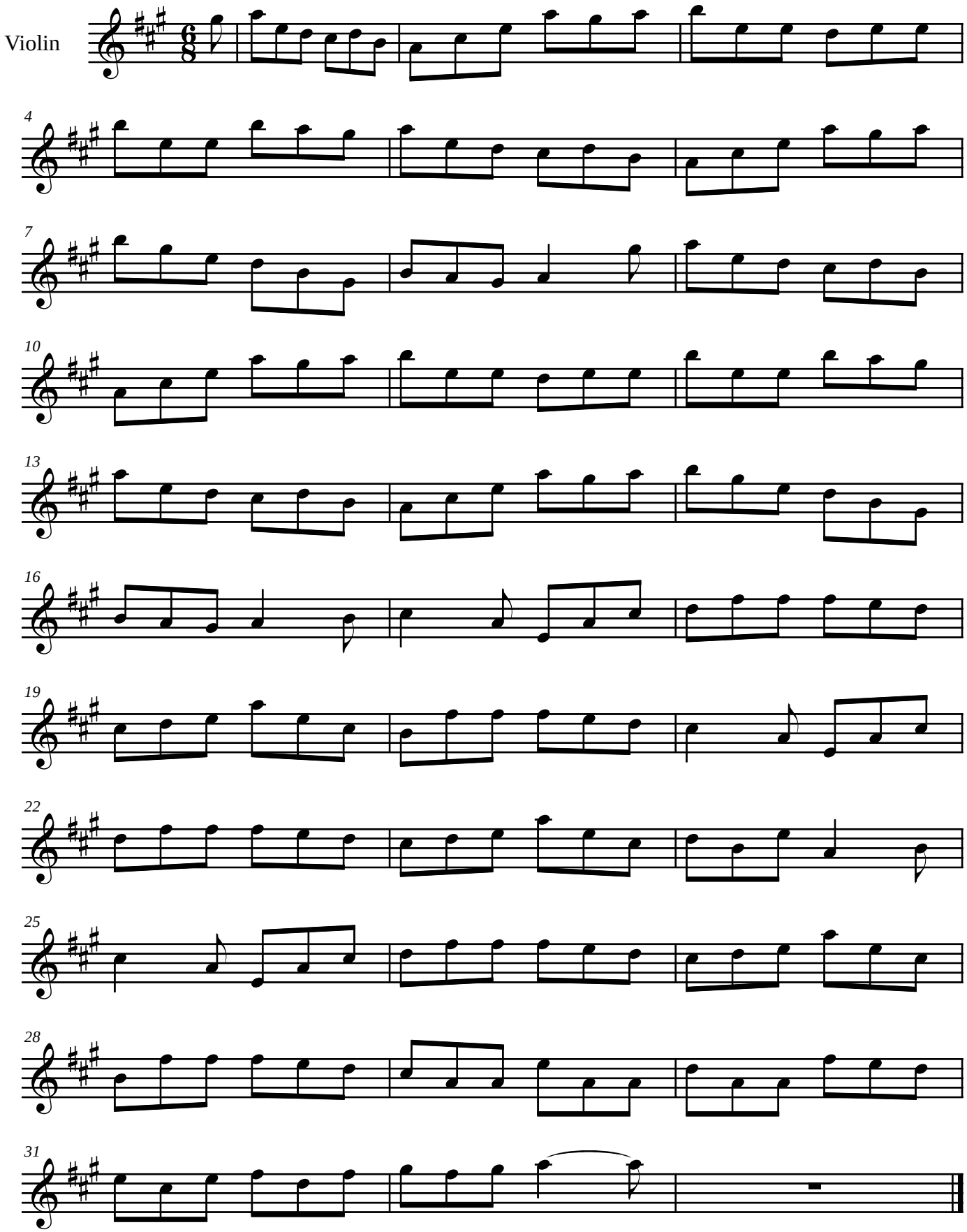
[Composer]